

测试报告

No. CANEC1622420906

日期: 2016年11月21日 第1页,共4页

深圳日高胶带新材料有限公司
深圳市宝安区西乡街道钟屋工业园52栋

以下测试之样品是由申请者所提供及确认: 无基材胶粘带

SGS工作编号: CP16-069645 - SZ
样品接收日期: 2016年11月15日
测试周期: 2016年11月15日 - 2016年11月21日
测试要求: 根据客户要求测试
测试方法: 请参见下一页
测试结果: 请参见下一页

通标标准技术服务有限公司广州分公司
授权签名

张丽娜

Nana Zhang 张丽娜
批准签署人

备注: 本报告是编号为CANEC22420905报告的中文版本。



测试报告

No. CANEC1622420906

日期: 2016年11月21日 第2页,共4页

测试结果:

测试样品描述:

样品编号	SGS样品ID	描述
SN1	CAN16-224209.001	双面带粘性的透明物料

备注:

- (1) 1 mg/kg = 1 ppm = 0.0001%
- (2) MDL = 方法检测限
- (3) ND = 未检出 (< MDL)
- (4) "-" = 未规定

卤素

测试方法: 参照EN 14582:2007方法测定, 采用IC进行分析。

测试项目	单位	MDL	001
氟 (F)	mg/kg	50	ND
氯 (Cl)	mg/kg	50	ND
溴 (Br)	mg/kg	50	ND
碘 (I)	mg/kg	50	ND



附件

Halogen 测试流程图

- 1) 分析人员: 肖戈
- 2) 项目负责人: 汪丹

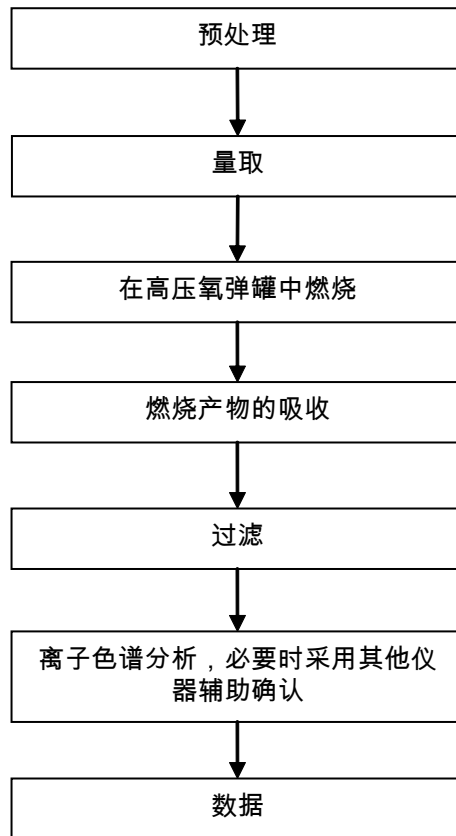

样品照片:

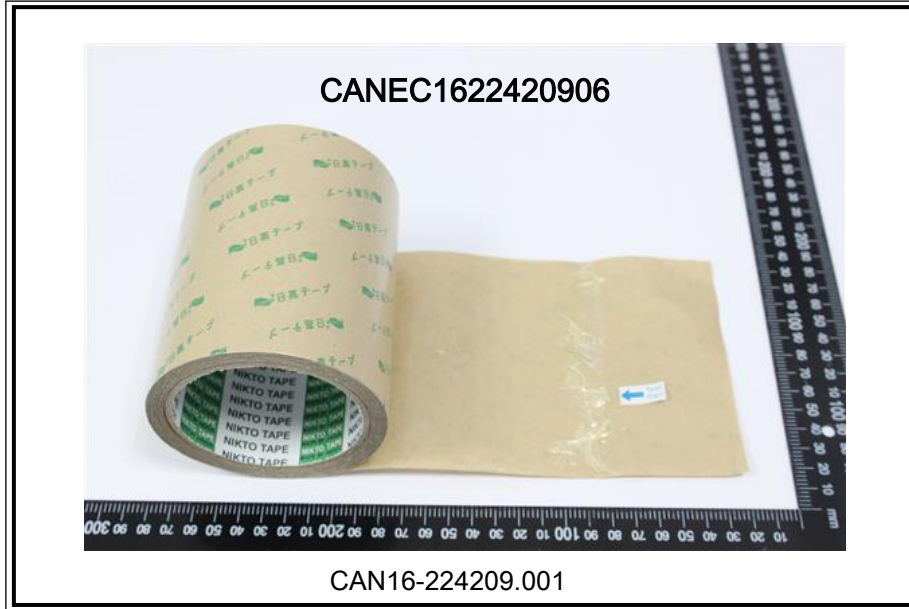

此照片仅限于随SGS正本报告使用

*** 报告完 ***

Unless otherwise agreed in writing, this document is issued by the Company subject to its General Conditions of Service printed overleaf, available on request or accessible at <http://www.sgs.com/en/Terms-and-Conditions.aspx> and, for electronic format documents, subject to Terms and Conditions for Electronic Documents at <http://www.sgs.com/en/Terms-and-Conditions/Terms-e-Documents.aspx>. Attention is drawn to the limitation of liability, indemnification and jurisdiction issues defined therein. Any holder of this document is advised that information contained hereon reflects the Company's findings at the time of its intervention only and within the limits of Client's instructions, if any. The Company's sole responsibility is to its Client and this document does not exonerate parties to a transaction from exercising all their rights and obligations under the transaction documents. This document cannot be reproduced except in full, without prior written approval of the Company. Any unauthorized alteration, forgery or falsification of the content or appearance of this document is unlawful and offenders may be prosecuted to the fullest extent of the law. Unless otherwise stated the results shown in this test report refer only to the sample(s) tested.

Attention: To check the authenticity of testing /inspection report & certificate, please contact us at telephone: (86-755) 8307 1443, or email: CN_Doccheck@sgs.com